

West View Park:



From 1906 to 1977, West View was home to one of the most remembered Pittsburgh amusement parks, West View Park. Located in the neighborhood's valley on Perry Highway/U.S. 19, this one-midway trolley park featured two beloved roller coasters: The Dips, with its unique banked turn-around curve, and the Racing Whippet, which featured two coasters on a strategically placed single track so that the train that started on the left of the loading platform came back on the right side and vice-versa. Another popular park attraction was "Danceland", an entertainment hall that featured many performers from big band to rock and roll over the years, most notably The Rolling Stones in 1964. Danceland burned to the ground in 1973 and was not rebuilt.

West View Park closed at the end of the 1977 season. Its competing amusement park, Kennywood, was continuously expanding with bigger attractions, which West View was unable to do because of its location. Today, West View Park Shopping Center (with a unique sign featuring a roller coaster resembling the Dips), occupies the amusement park site. The shopping center opened in 1981. There are no traces of the park left, but several nearby businesses feature old memorabilia (such as signs, photos, and tickets).



Demographics:

As of the census of 2000, there were 7,277 people, 3,149 households, and 1,908 families residing in the borough. The population density was 7,210.8 people per square mile (2,781.8/km²). There were 3,304 housing units at an average density of 3,273.9 per square mile (1,263.1/km²). The racial makeup of the borough was 97.62% White, 0.93% African American, 0.07% Native American, 0.52% Asian, 0.18% from other races, and 0.67% from two or more races. Hispanic or Latino of any race were 0.54% of the population.

There were 3,149 households out of which 28.3% had children under the age of 18 living with them, 45.3% were married couples living together, 11.8% had a female householder with no husband present, and 39.4% were non-families. 33.7% of all households were made up of individuals and 14.8% had someone living alone who was 65 years of age or older. The average household size was 2.31 and the average family size was 3.01.

In the borough the population was spread out with 23.4% under the age of 18, 6.6% from 18 to 24, 32.6% from 25 to 44, 21.3% from 45 to 64, and 16.0% who were 65 years of age or older. The median age was 38 years. For every 100 females there were 88.3 males. For every 100 females age 18 and over, there were 84.0 males.

The median income for a household in the borough was \$38,264, and the median income for a family was \$48,442. Males had a median income of \$32,700 versus \$27,031 for females. The per capita income for the borough was \$21,025. About 4.4% of families and 6.4% of the population were below the poverty line, including 7.0% of those under age 18 and 9.1% of those age 65 or over.



urbanhike.com

Cover Image:
Jamaica Avenue off of
Highland Avenue

westviewborough.org/

WEST VIEW

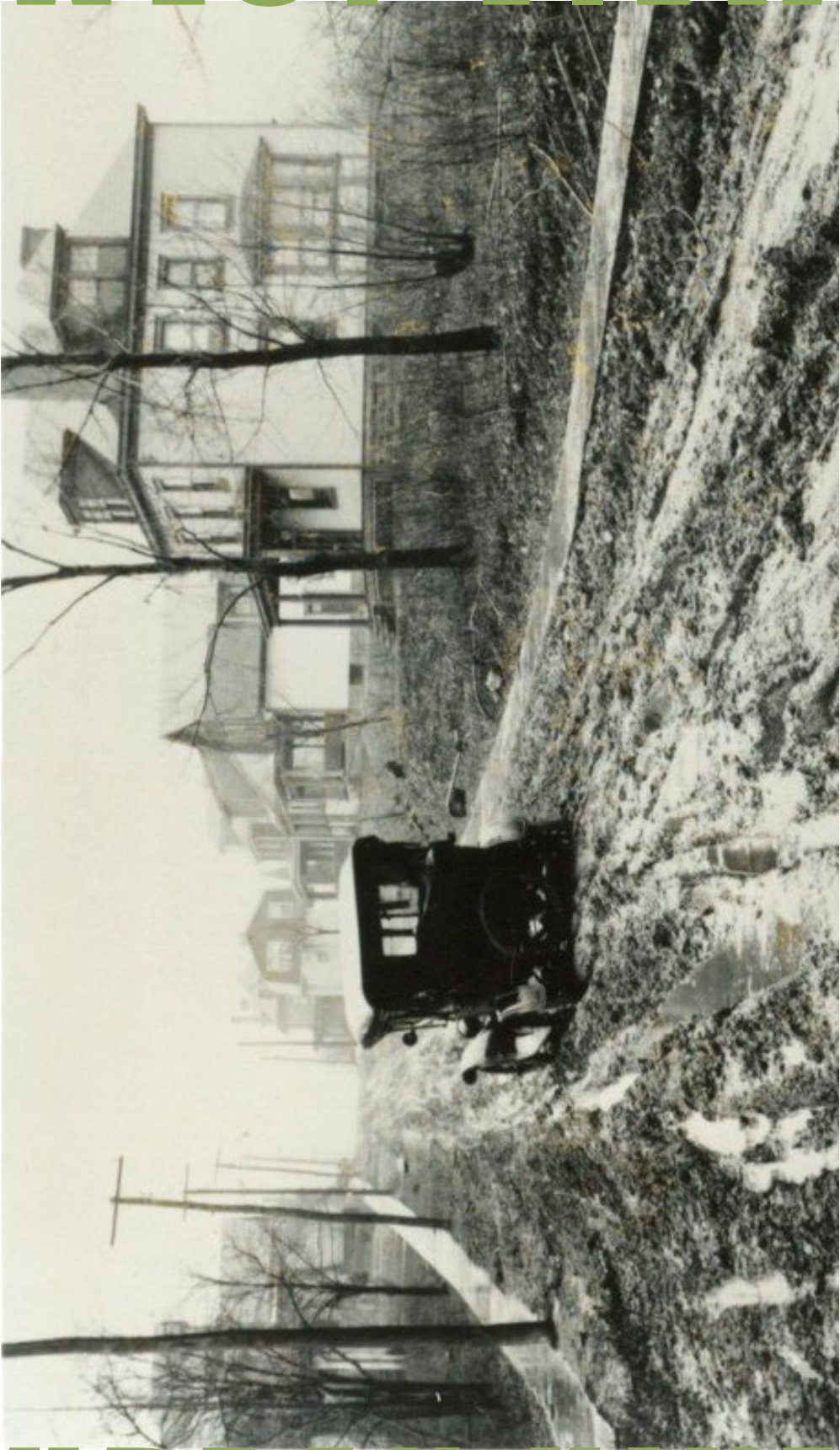

URBAN HIKE

WEST VIEW

